

With the real estate market exploding in this area, we are happy to be able to offer these houses at a price starting below \$150,000.00. These houses make perfect starter homes for the individual or family that need a good quality home. The customer will have the choice of the following floor plans . We will offer a choice of several pre-selected exterior and interior finishes that will allow the cost of the house to remain in this price range. For more information, please do not hesitate to contact us at (850) 896-6000.

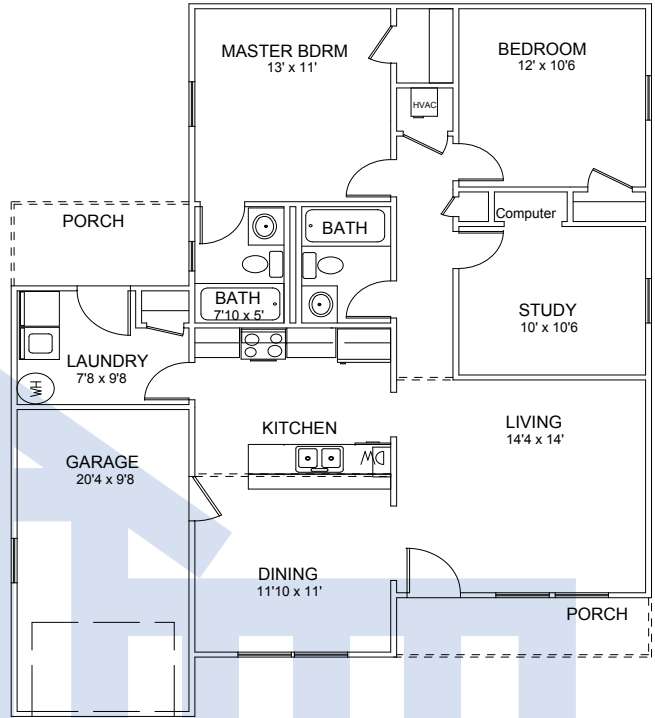
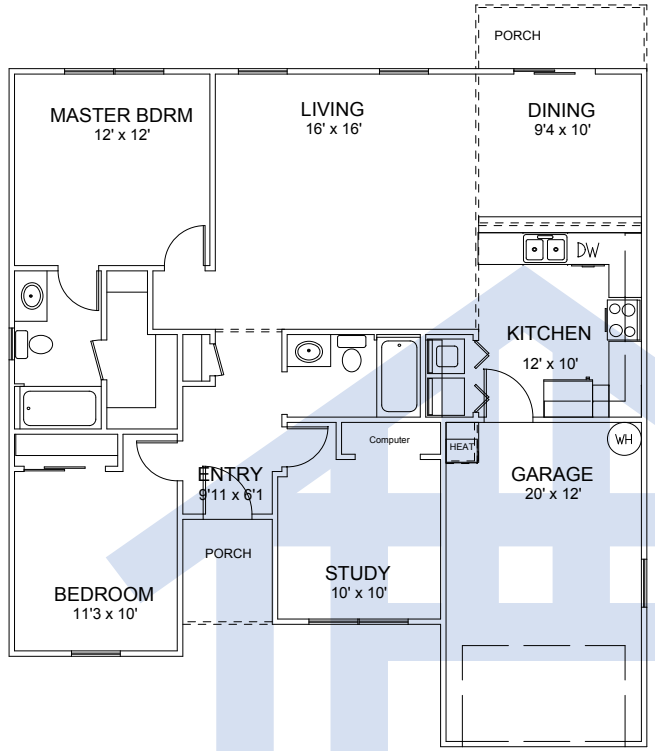

Pitts Family Properties
4412 De Len Drive
Panama City, FL 32405
(850) 896-6000

NEW HOME SITES AVAILABLE

Pitts Family Properties is developing residential lots located on Palm and Oak Avenue in the Bayhead Area. The homes start at a price below \$150,000 depending on interior and exterior finishes.

We build homes based on a solid foundation of trust, honesty, and pride. We work diligently to complete projects in a timely and professional manner, while always striving to keep customer satisfaction and safety first. Our reputation of being extremely reliable and dependable, is one that has kept us in business since 1973.

If you have any questions or would like more information, please give us a call at (850) 896-6000.

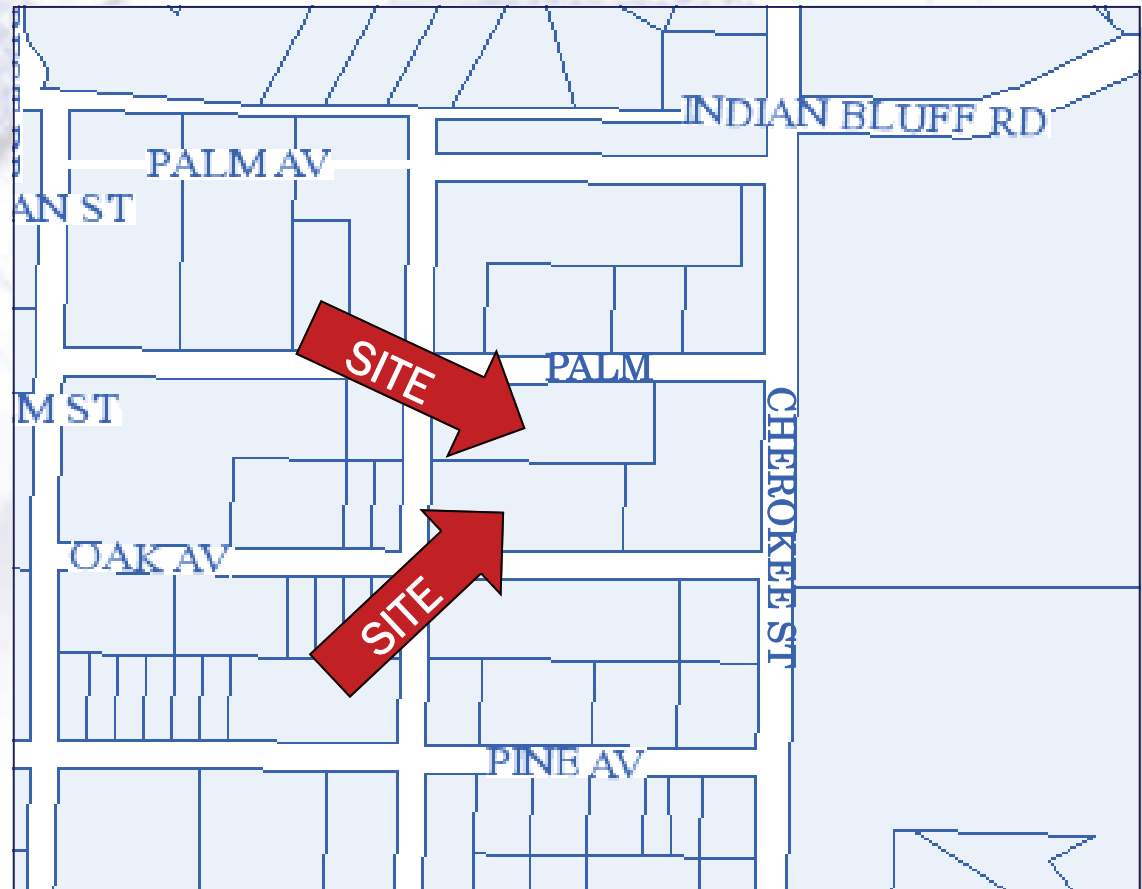

- ◆ 50' x 150' Lots
- ◆ Single Family Homes
- ◆ 1,000 to 1,200 sf
- ◆ Single Car Garage
- ◆ 2 Bedrooms
- ◆ 2 Bathrooms
- ◆ Study
- ◆ Brick and Vinyl Exterior
- ◆ Carpet and Tile Flooring
- ◆ Kitchen Appliances
- ◆ Well & Septic Tank